

*Empowered women. Empowered families.*

2018 ANNUAL REPORT



WAYSIDE  
RECOVERY CENTER

DEAR *friends of Wayside.*

**We are celebrating 65 years of empowering women, children, and families in our community!**

We have come a long way on our journey from serving seven women "left by the wayside" in our first year to supporting over 30,000 women and their families to date. **It takes a village to do this work and from the beginning we have worked tirelessly to develop services that respond to the community's needs and create an environment that is optimal for families to heal and thrive.** We have overcome barriers, broken down stigmas, improved access to care, and supported families on the path to transforming their lives.

It is our mission, passion, and privilege to walk alongside women like Bonnie, one of the first residents in our Family Treatment program. After testing positive for heroin while delivering her son, he was immediately taken into protective custody along with his four-year-old sister. When Bonnie left Family Treatment three months later, she left with both children, a home, and a part-time job.

Our gender-responsive, family-centered services have become core to our mission and integral to breaking the cycle of addiction and trauma for future generations. **We can report that in 2018, 90% of our families found stable housing, 35 families were reunified and 100% of babies born at Wayside were born toxin free!**

For over six decades we have worked to empower women, children, and families through the power of community support. But we know that there is still so much work to be done to address issues of stigma and the public health crisis we are experiencing in the opioid epidemic and alcohol use disorders. Investing in Wayside supports trauma-informed, comprehensive care that breaks the cycle of addiction and trauma. We cannot do this work alone.

**Thank you for being part of our village. Thank you for helping advance our mission and for changing the course of substance abuse and trauma for future generations.**

Sincerely,



*Ruth Richardson*

**Ruth Richardson**  
Chief Executive Officer



*Lesley Ann Doeher*

**Lesley Doeher**  
Board President



# 2018

## MOMENTS OF empowerment



1. Trisha, a Wayside alumnae, graduated from MCTC with an Associate's in Addiction Counseling
2. Leonetti Confetti generously hosted Wayside at a pop up shop event to raise awareness
3. Friends of Wayside Breakfast alumnae speaker Kali's story was the best part of the morning
4. USI Insurance Services donated 'Back to School' supplies



5. Westwood Church upgraded the playroom at Supportive Housing with a generous grant
6. Santa visited Supportive Housing at their holiday party
7. Wayside attended the 2018 MAARCH Conference
8. Faith Church graciously created welcome bags with essentials to encourage clients as they first enter programming



WE ARE *grateful* FOR OUR COMMUNITY PARTNERS!

# our impact



**700**  
**WOMEN**  
Age: 18-67



**3**  
**MONTHS**  
average  
length of stay



**382**  
**CHILDREN**  
Age: 0-17



**70%**  
have  
dependent  
children



**93%**  
on medical  
assistance



**86%**  
have a  
mental  
health  
diagnosis



**100%**  
of babies  
born toxin  
free



**35**  
reunified  
families



**90%**  
found stable  
housing



**75%**  
maintained sobriety  
1 month after exit





**Without sounding dramatic, Wayside saved my life.** My family was caring, and I grew up feeling loved. But never felt as though I “fit in” and I started drinking and taking drugs at age 12. By age twenty I was arrested by drug enforcement agents.

I didn’t know how to change my life; it was either treatment or jail time. I chose sobriety. That involved a leap of faith and a willingness to do things differently.

Wayside gave me a framework to deal with challenges like boundaries and relationship choices. They helped repair my whole life-one day at a time. I began to take risks, admit mistakes, and take responsibility for my actions- skills I used as I became a productive member of society.

Life afterward has not been perfect, but I haven’t had to do it alone. I’ve had a long and successful career in finance, my daughters see me as a positive role model, I have an ongoing program of daily living and I celebrated my sixtieth birthday trekking to base camp on Mount Everest!

---

***A key ingredient to me staying healthy and happy is helping others with substance issues. As a Wayside board member, supporter and alumna, I can say firsthand that helping women learn to help themselves and repair their families not only improves their lives but strengthens the fabric of our communities.***

---

## NANCY'S STORY

**Stronger, more highly functioning families impact us all—whether we see it in our daily lives or not: classrooms are less chaotic, children learn more and better, public resources are used more effectively, families are less dependent on public resources as women are employed and empowered to build their lives and families.**

Wayside provides a foundational approach for systematic change. Wayside has an excellent track record and history. From a business perspective, Wayside is a leader in the field; daring in its approaches to combat all of addiction’s complexities while managing its resources conservatively. It is money well spent.

With the attention on the opioid crisis bringing addiction to a national view, we realize this is an overwhelming social problem. But, I know that by being involved with Wayside I can make a profound, cross-generational difference - one woman at a time.

**It is meaningful, personal, close to home, and close to our communities. It is the right thing to do and I am proud to be part of Wayside’s mission.**



*In the 1950's* Wayside's founder Sally DeVay sold cosmetics door-to-door. She met countless women who were sexually abused, unemployed, and addicted to substances. Sally knew there were systems of oppression that gave these women nowhere else to turn – and she knew they deserved more. That is when the dream of Wayside became a reality...

**1954:** The first Wayside House was in an area then known as "skid row" in a building on Washington Ave. in Minneapolis. That first year we served 7 women.

**1971:** Introduced poly-substance treatment. Purchased property for halfway house care.

**1994:** Opened Supportive Housing which has provided a safe place for women in recovery and their children to heal for 25 years.



**1963:** Introduced alcohol treatment as part of the half-way house. Wayside became one of the first treatment centers in the state with services specifically designed for women.

**1980s:** Created the Alumnae Association and began hosting banquets annually.

**2000:** Opened the first Family Treatment Center in the state. Currently we are one of six in the state and 18 in the nation that invite mom to enter treatment with her child.



## Alcoholic Women Is Announced

Opening of a new Minneapolis-based treatment and rehabilitation center for alcoholic women was announced today.

The recovery house will be located at Wayside House, 1009 W. 26th St., according to William F. Brooks Jr., president of the reorganized Wayside House, Inc., board of directors.

Brooks also announced the start of a \$91,783.24 fund-raising campaign for the new facility. Of this amount, \$19,783.24 will be required for operating the house for this fiscal year. The remaining \$72,000 has been earmarked for purchase of a new home.

Wayside House formerly was a halfway house for destitute women. The change over to a facility limited to alcoholic women is desirable to a number of women, said Brooks, 2609 Queen Ave. S., a special assistant attorney general.

He said that over a period of years, it has been found that 80 to 85 per cent of the needy women helped were also alcoholics.

"And we found we were not particularly effective in dealing with the problem of alcoholism because we were trying to do too many other things," Brooks said. "The mixture of alcoholics and non-alcoholics interfered with any treatment program."

**Capacity of Seven**  
Capacity of the house is now seven, said Mrs. Arthur W. Geggie Jr., head of the Wayside House Auxiliary, and it is hoped to expand the number to 12 to 15 women.

First fund-drive project for the new alcoholism unit will be a Christmas bazaar Thursday and Friday in the house.



## Metropolitan Area News

16A \* WEDNESDAY, OCTOBER 16, 1963

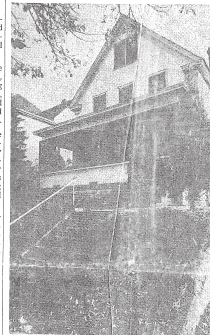

REHABILITATION CENTER OPENS  
New chance for alcoholic women

sponsored by the auxiliary. Alan B. Hoag, 5619 Girard Ave. S., a member of the board, said a large-scale drive is planned for a period between Thanksgiving and Christmas. All funds will be raised on a voluntary subscription basis.

Women receiving help in the new home will be encouraged to follow the principles of AA philosophy and attend AA meetings after they leave.

**Facility Needed**  
Brooks said the decision to change Wayside House over to a treatment center for alcoholic women was reached in September after the need for such facilities was brought out in a report by the Committee on Alcoholism of the Community Health and Welfare Council.

## SIAR

16A \* WEDNESDAY, OCTOBER 16, 1963

obriate unit at Willmar State Hospital.

Edward H. Bodine, 4909 Pryor Court, Edina, another member of the board, said that as a non-profit, voluntary agency, Wayside House will not limit the program to Minnesota women.

Mrs. Geggie said only a fraction of the women with alcohol problems get help. "There are an estimated 6,000 alcoholics in Minnesota alone," she said, "and about one of every three is a woman."

Community Health and Welfare Council statistics place the number of alcoholics in Hennepin County at 25,000.

Services provided will include proper diet and medications if needed, aid in finding employment, help in adjusting back to family life, clothing if needed, and a revolving fund for carfare and other small expenses.

Brooks said women will be encouraged to follow the principles of AA philosophy and attend AA meetings after they leave.

Other state facilities for alcoholic women include Dia-... (text cut off)

... (text cut off)

Thank you staff for leaving us stay here with are Mom I'm so excited to stay with her my life was cloudy with put my Mom now it's only sunshine!



# 65 Years of Empowerment

**2008:** Added Outpatient Services to our array of care, expanding our continuum of services by providing prevention programming, outpatient services and mental health therapy.

**2016:** Launched tele-psychiatry at all clinical locations, offering women psychiatric care in their first week and reducing acute psychiatric care cases by 90%.

**2018:** 30,000 women and 6,000 children have been empowered out of one woman's dream and the tenacity of thousands of staff, community members and clients.

**2015:** Opened the Wellness Outpatient Center in St. Paul.

**2015:** Established Recovery Support Services and Project ECHO network with the goal of providing research, training, and knowledge to the greater community.

**2017:** Re-branded Wayside House as Wayside Recovery Center to better reflect our comprehensive array of treatment services.



WAYSIDE  
RECOVERY CENTER



①

3-5-90

To the persons responsible  
for Wayside -

My name is Maureen, + I'm an alcoholic + a drug addict. I will be 32 years old in a couple of weeks. I needed to tell you what wayside means to me. I don't know if you all realize what an important place this truly is. In November, I put myself into MMC for treatment. It was already assumed that I would die. I had given up all hope of seeing in the new year. My funeral had already been planned. The people knew, my friends + family told, the songs picked out, the readings were ready to be read. No one wanted me to die, but everyone was prepared. I had already lost all hope. I have been drinking heavily + using drugs for 16 years. There is not much left of my liver, I have severe cirrhosis, a heart dysfunction, a blood disorder + I am anemic. I did all these things to my body, + I didn't care. Over the past years, I have been married, divorced, beaten + starved. Before I came to Wayside I had been basically homeless since I was 19 yrs old. In the course of the years, anyway



## WAYSIDE RECOVERY CENTER'S *Continuum of care*

### RESIDENTIAL & OUTPATIENT TREATMENT

#### Women's Treatment

Women receive trauma-informed and gender specific treatment for substance use disorder and mental health concerns while gaining skills and resources for a better quality of life. Services are customized for each woman's unique needs including level of care, health and wellness, and foundational needs like education, employment, and housing.

#### Family Treatment

Wayside is one of only six providers in the state where women can enter treatment with their children. Women receive substance use disorder and mental health services while working to improve parenting skills, understand the trauma their children have faced, improve relationships with their family, and ultimately break the cycle of addiction and trauma.

#### Outpatient Treatment

Provides women with an entry point for preventative care and ongoing individualized outpatient care. Treatment options include individual therapy and group counseling focusing on long-term health and recovery.

### RECOVERY SERVICES

#### Peer Recovery Supports

Peer Recovery Specialists provide resources and guidance for a healthy recovery lifestyle as women transition back into the community after residential treatment. Peers provide a trusted foundation for continued care including emotional support and connections to mental health services, housing, education and primary and pediatric healthcare.

#### Supportive Housing

One of the biggest challenges our clients face is housing. Supportive Housing provides safe and affordable housing for women and their families as they transition from treatment back into the community. Women receive additional services to support their long-term recovery including life-goal setting, financial management skills, relapse prevention and parenting support.

### MENTAL HEALTH SERVICES

#### Individual Therapy

We are experienced in working with depression, anxiety, trauma, stress, relationship issues, grief and loss, parenting difficulties, and social and behavioral concerns.

#### Family Therapy

Therapists address common family dynamics and difficulties like communication, blended families, intimacy/sexuality, supporting a loved one in recovery, and transitions like marriage, parenting, loss, divorce, and care-giving.



# FINANCIAL OVERVIEW

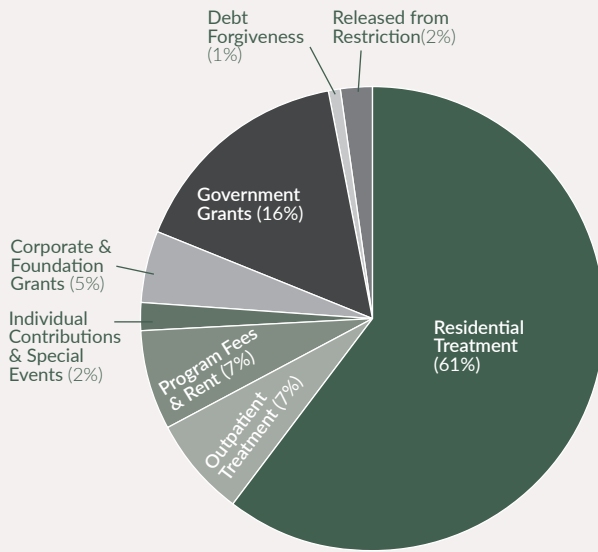

## 2018 REVENUE BY SOURCE - UNRESTRICTED

Residential Treatment	4,126,129
Outpatient Treatment	470,404
Program Fees & Rent	447,685
Individual Contributions & Special Events	108,023
Corporate & Foundation Grants	347,685
Government Grants	1,065,566
Gifts In Kind	39,280
Other Income	8,510
Debt Forgiveness	49,198
Released from Restriction	123,539
<b>Total Revenues</b>	<b>6,788,064</b>

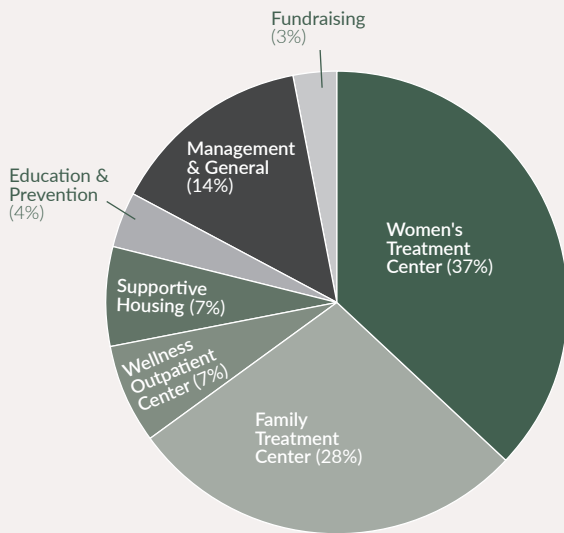

## 2018 EXPENSES BY PROGRAM

Women's Treatment Center	2,543,020
Family Treatment Center	1,993,087
Wellness Outpatient Center	480,249
Supportive Housing	479,732
Education & Prevention	270,738
Management & General	991,339
Fundraising	211,617
<b>Total Expenses</b>	<b>6,969,782</b>

## 2018 FINANCIAL POSITION

Current Assets	2,233,479
Property Equipment, Net	2,598,299
<b>Total Assets</b>	<b>4,831,778</b>
Liabilities	1,936,150
Net Assets	2,895,628
<b>Total Liabilities &amp; Net Assets</b>	<b>4,831,778</b>



# our deepest gratitude

## 2018 CONTRIBUTORS

Kari Aanestad	Compassion of Christ Catholic Community	Thomas & Sharon Hartho	Charlie & Jan Lloyd	New Horizons Foods, Inc.
Alvina Adasevich	R. Michael & Sharon Conley	Alexandra Hedges	Locumtenens	Karen Newstrom-Peitso
Andrew Akhaphony	Patty Connelly	Kathleen P. Heil	Ann K. Lonstein	David J. Norris
Peter & Bridgit Albrecht	Allen & Rita Corcoran	Edward Hellier	Elizabeth Lund	Connie Noterman
Alden & Jeanne Sprecher	Sandy Coughlin Desannoy	Alisa Hetrick	Hannah Lund	Angela Nyamburi
Alerus Mortgage	Beverley B. Covlin	Elaine Hoefener	Robert Lund	Timothy & Dana O'Connor
Allison & Jacob Wert	Cue The Accountant, LLC	Lori Hoefener	The Luther Family Foundation	Veronica O'Connor
Rachel Anderson	Ruthie Dallas	Kathleen Hoglund	Shelley Madore	Linda Ojala
Mary Andrasco	Dan & Carrie Willett	Lori Hoglund	John Magnuson	Angela O'Leary
Andrew & Katherine Willett	Michael Daub	John & Midge Holahan	Mary & Helmut Maier	Caitlin O'Leary
Linda Andrews	Cheryl Davidson	Claudia Holl	Mark & Stefanie Gause	Paige Onstad
Jill Angen	Susan K. Davis	Kristin Hollander	Jonathan C. Marquet	Matt & Kari Oquist
Anonymous	Nicole M. DeHaut	Jena Holliday	Tanya Mart	Mary Pat Oslund
Jessica Argetsinger	Angie Delisi	David Hong	Joann Martin	Laurie Ostertag
Satoru Asato	Mary B. Delong	Sylvia Horwitz	Scott & Laura Martinson	Renae L. Oswald-Anderson
Wesley Austin	Mike & Jessica Determan	Elizabeth Hosier	Kelsie Mateski	Otto Bremer Trust
Joanna Bachmann	Megan Diamond	Madeline Huelster	Kathy Matthews	Heidi Overman
Baker Tilly Virchow Krause, LLP	Diane & Anthony Hofstede	Stephanie Huetman	Anne Mavity & Thomas Fulton	Edan Paar
Janet Baker	Lesley Doehr	Ida Lee Hurvitz	Jessica McBride	Mary Palin
Danielle Barlow	Stephanie Domrose	IBM	William & Virginia McDonald	Marsha Partington
Gregory Beckstrom	Phil Dow	Yvette Irving-Johnson	Christine McEnery	Rebecca Paulon
Dan Berg	Danika Drake-Jarppi	JAD Services, LLC	Kaitlyn McFadden	Jennifer Pederson
Heather Berglund	Margaret A. Duenow	Jane Jarosch	Janet McGee	Steven Pederson
Louise Berglund	Brian & Patricia Duffy	Cheryl Jensen	Shannon McGee	Sarah Peregrine
Faye Bernstein	John P. Duffy	Ryan Jirak	Errin McIsaac	Karina & Jack Perkins
Susan & Sankar Black Narayan	Thomas & Susan Ebner	Susan & Gerald Jirsa	Andrew McMahan	Nancy C. Peterson
Lee Blons	Cathleen & Bruce Bell	John & Marilyn Beam	Meg McMonigal	Mary Philblad
Judy Bois	Jessie Everts & Val Eisele	Maria Johnson	James McMurphy	Pohlad Family Foundation
Jeffrey Born	Elise & Patrick Ryan	Stephanie Johnson	Barbara M. McQuillan	John Polley
Alison Bowers	Ryan & Sarah Engelstad	Tara Johnson	Mary Thorpe-Mease & William Mease	Proof Alliance
Kristina Braaten	Kelly Erickson	Joseph & Camille Levi	Blake & Rebecca Meisenheimer	Bart Armstrong & Pamela Prosser
Henry & Nancy Brantingham	Karen Ernster	Michael Kelley Jr.	Robert & Sharon Meisenheimer	Andy Radatz
Bremer Bank	Teresa & Barrett Evans	Bethann Kemling	Susan Melton	Gretchen Raymer
Dawn Bremer	Gustav & Patricia Fenton	Marcia Kempe	Susan & Daniel Mickelberg	RBC Foundation
Pamela Brown	Carmen & Sarah Finn	Kenneth & Jane McGrew	Mickey O'Kane	Dennis Ready
Bernice Bryson	Mike Fleetham	Kevin & Mary Broderick	Terry & Kathryn Miller	Karen Reed
Bruce Buller	Chris & Mark Foss	Susan Klaseus	Minneapolis Police Federation	Patrick Reese
Rebecca Buller	Richard M. Schulze Family Foundation	Katherine Knoll	Charities, Inc.	Ronald Reier
Sharon J. Bunnell	Paula Frisk	Bob Knutson	Morgan Planning Group, LLC	Tyler Reitzner
Patrick & Aimee Butler Family Foundation	Stacey Garry	David Koller	Karen Morris	Suzanne Renfroe
Ruth Cain	Rae-Ann Gauvitte	Bonita Kollodge	Mark & Amy Morrow	Richard & Julie Peterson
Rachel Callender	Elizabeth George	Thomas & Jeanne Kraker	Greg & Tynetta Chastain	Kristi Richard
Andrea Candlin	Gerald Moriarty, MD & Patricia Penovich, MD	Amy Kral	Molly Murphy Rogers	Ruth Richardson
Emily Cannon	Maisha Giles	Lori Kratchmer	Raymond J. Navarro	Jeffrey Ridley
Cargill	Gilligan Foundation	Kristine Kratky	Linda Neils	Ann Riemersma
Sharon Carmody	Barbara Goldberg	Renee LaCroix	Nancy Nelson McIntosh	Anne Rizzo-Donovan
Benjamin Cason	Drew Grahek	Jake Lampert	Clareyse Nelson	RJW Foundation
Catherine & Michael Brooks	Sally Guillet	Chelsea Langfus	Evelyn G. Nelson	Rob & Vicki Evans
Dustin Chapman	Sharon Guimond	Louann Lanning	Julie Nelson	Robert & Kimberly Colbert
Marc Charnekar	Thomas B. Halpern	Susan Larry	Ronald Nelson	Danielle Roberts
Dustin Childs	Dennis & Bonnie Hammer	Lee & Joan Peterson	Rose Nelson	Kristin Robinson
All Are Welcome Here, LLC	Brenda Hansen	Kristin Leiding	Netsmart	Andrea & Rob Roland
Christopher & Michelle Ulrich	Kristine Hanson	Molly Leonard	Network for Good	Mark & June Rolf
Neil Chudgar	Cynthia & Brent Hart	Leonetti Confetti	Margaret Neubauer	Lori Rolf
CoBank		Ruth LePage	David & Jeanne Neubeck	Artika Roller
Sarah Collieran Armajani		Karla Levine	John & Peggy Neubeck	Ronald & Jane Green
Reginald Collymore		Mark Lewis II		Teri Rooney
		Scott Lindner		



Susan Rostkoski	Jim & Yvonne Sexton Family Foundation	Kelly & Daniel Stith	Taylor Ugarte	Lori Wellman
Margaret M. Ryan	SFM	Jennifer Streiff	Nicolette Ulstrom	Westwood Lutheran Church
Saint Louis Park Community Foundation	Jennet Silverman	Melisa & Trevor Stricherz	United Way of Greater Milwaukee	Bruce Wicklund
Susan M. Sanger	Julie Sjordal	Kevin and Diane Stucki	Daniel & Joyce Ursin	Daryl & Kaye Wikstrom
Luverne Schmitt	Eleanor J. Skelton & Tony Thomas	Josalan Sullivan	Valic	Marcia Willett
Matthew Schneider	Rebecca Slater	Kelly Sve	Lorely Vincent	Joseph Williams
Kay Schoenfelder	Ashley Slavik	Whitney Taha Frakes	Marsha Virgin	Kristin Williams
Judith Schueller	Lynn Smith	Target Foundation	Alice & Craig Vollmar	Louise Winter
Mark Schueller	Sonja & Burnell Jarosh	Brittany Taylor	Michael Wagner	Sarah Winters
Stephanie Schuster	Faye Sorensen	Terese & Richard Margl	Robert & Colette Warner	Michelle Witte
Janice & Charles Lloyd	Ruth Sorensen	Susan Tesarek	WCA Foundation	Womack Family Foundation
Jan Schwarz	Kevin Spading	The Minneapolis Foundation	Ann Webster	Wa Yang
Tom & Patricia Scott	Sharron Steinfeldt	The Warner Family Foundation	Laurissa Webster	YourCause
Emily Seddon	Muriel Sterne	Kelli Thour-Kelly	Stephanie & Steve Weiler	Senajda Zec
Andrea Seiden		Kaylee Thurber Wells	Kathleen Weiss	Jonathan Zweber
		Thursday Night Women's Group		

## IN-KIND CONTRIBUTORS

Arlyn Anderson	Concur	Pamela Hussell	Letta Wren Page	Mary Stoecker
Davina Baldwin	Cynthia Royce	Jen Jensen	Nikki Pederson	Katherine Swanson
Emily Barker	Lesley Doeher	Jim & Kathy Weiler	Pinot Pallet	Pat Sykes
Mary Baumbeck	Emily Dombeck	Laurel Johnson	Marcy Plevell	Tiffany Thompson
Stephanie Bernatchez	Jessie Everts & Val Eisele	Melissa Johnson	Courtney Prokofieff	David Wallraff
Jennifer Berry	Fairview Home Care & Hospice	Jeremy Kirschbaum	Lori Rolf	Wayzata Family Dentistry
Rachel Blumer	Faith Church	Michelle Phelps & David Meyers	Rudy Luther Toyota	Mary Weiler
Ashley Bruzek	Nelsy Ghiggo	MN Photo Booth	Susan M. Sanger	Stephanie & Steve Weiler
Caribou Coffee	Gina Spoo	Nancy Nelson McIntosh	SAP Concur	Wells Fargo Bank, N.A.
Shanna Carlson de la Torre	LaVonne Glidden	Joyce & George Nolen	Aaron Schell	Jovan Wright
Mount Calvary Lutheran Church	Sally Guillet	Angela O'Leary	Suzanne Schlissed	Margot Zweber
Alberta Carroll	Lucy Haugh	Barbara Olson	Steven Singleton	
Chipotle	Lori Hogleund	Kristi Olson	Sharron Steinfeldt	

## 2018 BOARD OF DIRECTORS

### Board President

Lesley Doeher, Cargill, Inc.

### Vice President

Cheryl Jensen, Strategic Consulting & Coaching

### Treasurer

Angie O'Leary, RBC Wealth Financial

### Secretary

Blake Meisenheimer, Zeal Creative

### Immediate Past President

Sally Guillet, Licensed Psychologist & Addiction Educator

### Directors

Katie Collins, LifeWorks

Heather Berglund, USI Insurance Services

Nancy Nelson McIntosh, Wealth Management Executive

Sue Klaseus, Strategy & Development Nonprofit Consultant

Lori Hoefener, Wells Fargo

Cheryl Davidson, Housing Subject Matter Expert & Guardian ad Litem

Tracy Johnson, TTJ Group, LLC

Michael Daub, Michael H. Daub Law Office

Jennifer Waltman, Postdoctoral Behavioral Health & Neurocognitive Assessment Provider, Trainer & Coach

Lori Hogleund, BI WORLDWIDE

## 2018 LEADERSHIP

Karina A. Forrest-Perkins MHR LADC  
Chief Executive Officer

Jessie C. Everts PHD LMFT  
Vice President of Clinical Services

Teresa Evans  
Senior Director of Development & Communications

Carmen Finn MA LADC ADCR-MN  
Senior Director of Treatment Services

Jessica McBride MPS LPCC LADC  
Director of Treatment Services

James McMurray  
Information Technology Manager

Kristi Olson  
Senior Director of Medical Billing & Corporate Compliance

Andrea Roland MA LPCC  
Mental Health Manager

Lori Rolf LGSW LADC  
Recovery Support Services Manager

Teri Rooney  
Manager of Operations

Dan Ursin

Senior Director of Finance and Administration

Cathleen Williams Bell

Supportive Housing Program Manager





## WAYSIDE RECOVERY CENTER

3705 Park Center Blvd.  
St. Louis Park, MN 55416  
952.926.5626  
waysiderecovery.org



Icons by Freepik at [www.flaticon.com](http://www.flaticon.com)

### OUR MISSION:

*Breaking the cycle of addiction and  
trauma for women, children, and families.*

