

*empowered  
women.  
empowered  
families.*



2017 ANNUAL REPORT



WAYSIDE  
RECOVERY CENTER



*Dear friends of Wayside,*

Every day our women and children show us that it takes strength, bravery, grit, heart, and determination to live a life free from the effects of addiction and trauma. We are so proud to be a partner on the journey to recovery by putting the women and their family's needs first!

***For 63 years Wayside has fought to protect and empower women and their families to live a life they deserve.***

In 1954, we started as Wayside House, a halfway house for women who had "fallen by the wayside". For six decades we have prioritized women's unique needs and are one of the first treatment centers to recognize the strong connection between trauma and addiction; the importance of supporting the whole family to break the transmission of risk to future generations; and, how to support these families throughout their life-course.

***In 2017 we renewed our promise to our mission and changed our name to Wayside Recovery Center to reflect it.***

We have grown out of the "house" we once were and have become the comprehensive recovery center that our women and families need and deserve by providing residential and outpatient treatment; prevention, education and intervention services; and peer driven recovery supports.

Within these pages, you will hear the stories of Laura and Trisha. Their triumph over addiction and trauma happened because of their own strength and courage as well as having Wayside team members walk alongside each of them on their journey to a life committed to long-term recovery. We will also share our bold and innovative successes and how we are leading through our community's crisis of substance use disorders.

***Behind our story of strength, innovation, and transformation, are hundreds of alumnae, supporters and stakeholders that share our vision and back our work.***

Thank you! For without you, none of this would be possible!

Sincerely,



*Karina Forrest-Perkins*

**Karina Forrest-Perkins**  
Chief Executive Officer



*Lesley Ann Doehr*

**Lesley Doehr**  
Board President



# 2017 | MOMENTS OF empowerment



1. Annual Alumnae Banquet to celebrate life in recovery 2. We couldn't do our work without the support of the community 3. Target brings holiday cheer to our families 4. Team building with our Recovery Advocates 5. Volunteers from Northwestern Health Sciences University



6. Outstanding Community Award at our Alumnae Banquet 7. MRC's "Walk for Recovery" event 8. A retirement gift to the legendary Dudley who served Wayside as a counselor for 25 years 9. Supportive Housing Holiday Party





# OUR IMPACT

*expanded*  
Family Services

With support from the Richard M. Schulze Family Foundation, we built a Parent-Child Interaction Therapy Room to strengthen the relationship between mother and child.

*improved*  
best practices for clients and staff within Behavioral Health

Wayside's CEO Karina Forrest-Perkins received a Bush Leadership Fellowship in which she has conducted field research throughout the United States and U.K.

*invested*  
in a strong rebranding effort to position Wayside for growth

Created a new name, logo, website and invested in the Development Division to grow community awareness and philanthropy.

*launched*  
a Prevention and Education Division

Became the first and only Project ECHO Hub in Minnesota for Women's Behavioral Health to link our Wayside experts and partners with clinicians throughout the state to share best practices.

*focused*  
our work on those with the highest risk, greatest need and most significant impact

Served 55 women who were pregnant; every baby born while mother was in our care was born toxin free!

*strengthened*  
our infrastructure to improve our care

Implemented Netsmart MyEvolv, a new EMR system to increase billing productivity and access to data to inform and improve services; and executed a new supervisory structure to support and retain staff.

*combated*  
the Opioid Crisis with increased support

While insurance companies continue to pay less per unit of service, the Federal Government invested in Wayside as 1 of only 30 agencies statewide to increase peer recovery services and offer incarcerated pregnant, post-partum and parenting women increased accessibility to assessments and treatment.







## meet LAURA

I grew up in a house with both parents and my older brother. Overall, I was a happy kid who liked school. **But there was an undercurrent of pain, a secret I kept: I was abused as a young child.** I never told anyone. I learned to hold onto that secret.

I was introduced to weed and alcohol when I was 15 but since I was the good girl no one suspected. The secrets kept building. I blamed my parents, I wanted to be a rebel. I moved out at 18 and danced in nightclubs for the next ten years all the while hurt, angry and lonely.

At 23 I took cocaine and I knew I was in trouble. I remember it instantly melted everything away. I didn't think about the abuse, I had self-esteem and I felt good. I couldn't stop. At 29 I got arrested. The first time my secrets got some light. I entered treatment and found out I was pregnant with my son. I got sober for 2 years. I got married, bought a house, had a good job, and completed my Associate's degree. When my son turned eight a switch flipped inside me and I began to use again. **I lost everything, even the custody of my son.**

I entered Wayside Women's Treatment totally broken. I had to start over and this time treatment was different. I had never discussed my abuse, never had my mental health diagnosis woven into my care. It was at Wayside that I connected my son turning eight with my own abuse at the same age resulting in my need to use again to forget.

---

***At Wayside it was the first time I received the help I needed in all areas of my life –therapy, parenting, employment counseling, spirituality, art, and housing. Addiction and the abuse had fractured and impacted everything in my life.***

---

I still have my acceptance letter to Wayside Supportive Housing. After treatment, I knew I had to get into their supportive housing because it was the only way I was going to stay sober and be a part of my son's life. I needed all of it, the stability, the community meeting, the coaching, the apartment inspections, the random UA's.

I have now been sober for three and a half years. In May, I graduated with the highest honors from St. Catherine's with a B.A. in Social Work and now my job is to help other families experiencing homelessness secure housing and stabilize. **Stability matters; now I am a licensed social worker and more importantly I am a sober mom with a healthy, happy kid.**





# who we serve

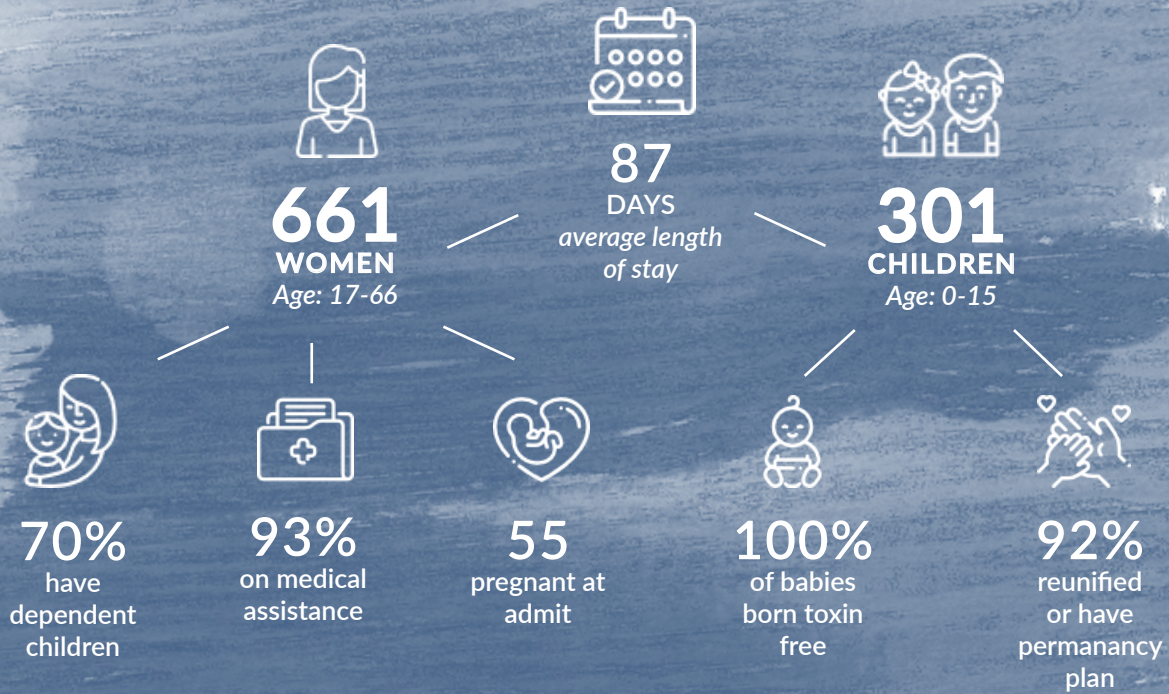

Icons by Freepik at [www.flaticon.com](http://www.flaticon.com)







## meet TRISHA

**I thought I was going to work at Burger King for the rest of my life.** Life was nothing. Just work and using. I grew up in Willmar on the same land my mom grew up on. I remember how clear the stars were and the long, wide vegetable garden we would grow every summer, but my childhood was shaded with abuse. At 18 I started smoking marijuana and then at 20 I was introduced to meth. It took over the next three years, I lost my older children to the system before they reached their second birthday.

**Addiction cut off dreams of a bigger life and narrowed my options down to getting the next high.** Addiction eventually cornered me into a jail cell, high off meth and hallucinating. I was arrested five months after I gave birth to a stillborn baby boy, locked in a holding area for two weeks, delirious and imagining I could crawl through the little slot in the jail door.

I had tried to kill myself in the weeks following my baby's death, but my sister found me, and I survived.

---

***There was a reason I was still alive. I had to get sober to figure out why.***

---

I was kicked out of my first treatment center when they discovered I was pregnant. I arrived at Wayside Family and the support I felt was immediate. They supported me through my pregnancy and after my daughter was born, through my relapses and getting sober. Then I moved into Wayside Supportive Housing and the support continued; they held me accountable for my sobriety, encouraged friendships, they offered parenting advice...even though I didn't take it right away! I realized I have a future, the possibilities are endless if I put my mind to it.

I am now 10 years sober. I graduated with an Associate's degree in Addiction Counseling this past May and am working on my B.A. I work as a counselor in a treatment center and tell my patients that addiction is a battle we'll be fighting the rest of our lives, so we need to be real in order to move on. **Recovery and a life worth living is possible.**

I have never been a mother to anyone past the age of two, but I am a mother now; a mother to an eight-year-old daughter who is a ball of energy and loves swimming. I take her to gymnastics on Saturdays and **I feel I've broken a generational curse. I get to be a mom.** I get to be a sober mom. I want people to know that addiction is a disease, but that life with all its potential is not lost because of it, we just have to fight for every sober day.

88%

of clients are bridged to employment and housing upon completion of treatment.





## WAYSIDE RECOVERY CENTER'S *Continuum of Care*

---

Wayside Recovery Center has expanded to provide comprehensive treatment and recovery services for substance use disorder and trauma for women and their families in five locations throughout the Twin Cities.

### **Family Treatment Center | Minneapolis**

Wayside is one of only six providers in the state where women can enter treatment with their children. Women receive substance use disorder and mental health services while working to improve parenting skills, understand the trauma their children have faced, improve relationships with their family, and ultimately break the cycle of dependency.

### **Wellness Outpatient Center | St. Paul**

An entry point for preventative care, our outpatient wellness center provides clients who are at lower risk with a continuum of care from early intervention to recovery services. Individualized for each woman, we offer one-on-one therapy and group counseling to focus on life-course health.

### **Women's Treatment Center | St. Louis Park**

Women receive services to treat their acute substance use disorder and mental health problems while gaining skills and resources to have a better quality of life. The program is customized to each woman's unique needs including the length of stay, therapies, wellness, and foundational needs (education, benefits, housing).

### **Supportive Housing | St. Louis Park**

One of the biggest challenges our clients face is housing. Our supportive housing program provides safe and affordable housing for women and their families as they transition from treatment back into the community. In addition, support staff assist residents with life goal setting, parenting, financial management, and recurrence prevention.

### **Education & Prevention | Statewide**

Clinicians, educators, administrators, and executives share their knowledge and expertise on various topics and examine current issues facing those with substance use disorder.





# FINANCIAL OVERVIEW

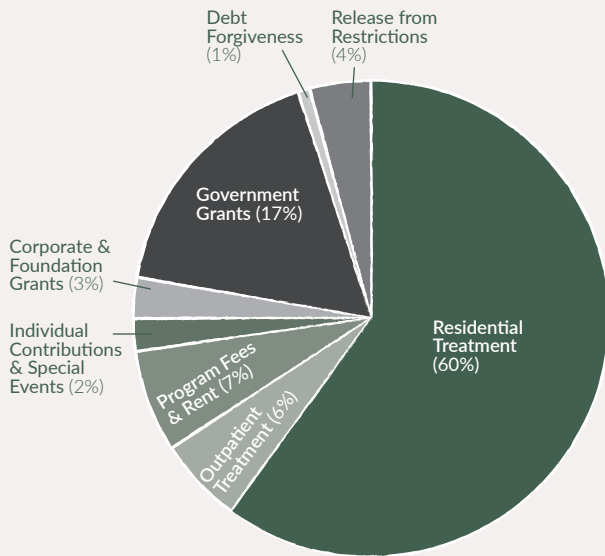

## 2017 REVENUE BY SOURCE - UNRESTRICTED

Residential Treatment	\$4,098,563
Outpatient Treatment	\$401,865
Program Fees & Rent	\$462,194
Individual Contributions & Special Events	\$101,006
Corporate & Foundation Grants	\$237,639
Government Grants	\$1,142,569
Gifts In Kind	\$26,792
Other Income	\$7,225
Debt Forgiveness	\$49,198
Release from Restrictions	\$262,641
<b>Total Revenues</b>	<b>\$6,789,692</b>

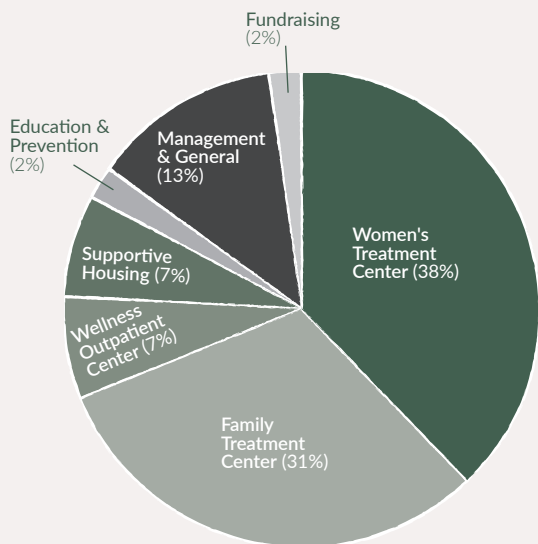

## 2017 EXPENSES BY PROGRAM

Women's Treatment Center	\$2,586,977
Family Treatment Center	\$2,135,980
Wellness Outpatient Center	\$460,230
Supportive Housing	\$472,433
Education & Prevention	\$138,171
Management & General	\$872,409
Fundraising	\$140,266
<b>Total Expenses</b>	<b>\$6,806,466</b>

## 2017 FINANCIAL POSITION

Current Assets	\$2,444,030
Property Equipment, Net	\$2,682,654
<b>Total Assets</b>	<b>\$5,126,684</b>
Liabilities	\$1,918,652
Net Assets	\$3,208,032
<b>Total Liabilities &amp; Net Assets</b>	<b>\$5,126,684</b>

\*Investment of \$170,376 into an EMR system as an extraordinary item is not included in the expense total.





# our deepest gratitude

## 2017 CONTRIBUTORS

Zachary Adams	Cyndie DeRidder	Roberta Jones	Evelyn G. Nelson	Ellie Skelton and Tony Thomas
Yolonde Adams-Lee	Diana Devay	Nacole Kaai	Karen Nelson	Lisa Skelton
Andra Adolfson	Lesley Doehr	Michael Kelley Jr.	New Horizon Foods, Inc.	Barb Solyst
Brooke Ahlers	Dominium Partners Charitable	Bethann Kemling	Connie Noterman	Ruth Sorensen
Albrecht Family Foundation	Fund, LLC	Marcia Kempe	Angela Nyamburi	Jennifer Sorenson
Julia Alexander	Margaret A. Duenow	Kevin & Mary Broderick	Caitlin O'Leary	Marlin & Phyllis Spangrud
Roxie Alexander	James Dyvig	Susan Klaseus	Lindsay O'Mara	Jacob Spano
Amazon.com	Jessie Everts & Val Eisele	Bonita Kollodge	Mary Ann O'Shaughnessy	Spence Specialties
Beverly Anderson	Lane Elmer	Mila Krol	Timothy & Dana O'Connor	Jeffrey Spencer
Jessica Andnytt	Tyler Engbrecht	Thomas Leach & Mary Kroon	Linda Ojala	Spirit of Christ Community
Linda Andrews	Ryan Engelstad	Richard Lang	Debbie Okerlund	Lutheran Church
Jill Angen	Christine Erickson	Susan Larry	Angela O'Leary	Marie & Richard Steege
Anonymous	Teresa & Barrett Evans	Cindy & Robert Larsen	Jolene Olson	Kelly & Daniel Stith
Steve Anseth	F.R. Bigelow Foundation	Sara M. Larson	Mary Pat Oslund	Jennifer Streiff
Archie D. & Bertha H. Walker	Gustav & Patricia Fenton	Molly Leonard	Christine Osman	Kevin & Diane Stucki
Foundation	Carmen & Sarah Finn	Karla Levine	Renae L Oswald-Anderson	Substance Abuse & Mental
Satoru Asato	Mike Fleetham	Rand F. Levy	Otto Bremer Foundation	Health Service Administration
Chaunte Auton	Jordan & Kathryn Ford	Susan J. Lillehei	Heidi Overman	(SAMHSA)
Joanna Bachmann	Karina & Jack Perkins	Michael & Therese Listiak	Park Nicollet Melrose Center	Harriet L. Sundet
Barbara J. Kuhn & William	Chris Foss	Locumtenens	Park Shore Senior Campus	Kallie Tapie
E. Sjöholm	Justin Robert Francis	Ann K. Lonstein	Marsha Partington	Target Foundation
Susan Barnes	Stacie Frandrup	Donna Machowicz	Patrick & Aimee Butler Family	The Luther Holding Co.
Keith Beneke	Tierra Ganville	Mary & Helmut Maier	Foundation	Jolene Thibedeau Boyd
Jeanette Berg	Rae-Ann Gauvitte	Marie E. Manthey	Rebecca Paulon	Kelli Thour-Kelly
Lisa Berg	Gilligan Foundation	Jonathan C. Marquet	Steven Pederson	Kaylee Thurber Wells
Heather Berglund	Miriam Goldfein	Joann Martin	Sarah Peregrine	Thursday Night Women's
William J. Biermaier	Alan & Jo Goodell-Holmes	Charlie Mishek & Dudley	Leona Peterson	Group
Evelyn Bimberg	Mark Grieger	Martineau	Cynthia & Daniel Plkala	Lindsey & Andrew Tjernlund
Carolyn Bliss	Charles Grossman	Scott & Laura Martinson	Pinot Pallet	Ashley Todd
Blockhouse	Sonya Guggemos	Patrick Matre	John Polley	Nicolette Ulstrom
Casey Blum	Sally Guillet	Suzi McArdle	Prosser Family Fund	Jeff Urban
Lester M. Bolstad II	Mary Gulbrandson	Christine McEnery	Bart Armstrong & Pamela	Daniel & Joyce Ursin
Monique Bourgeois	Randy Peterson & Gwen DeVay	Donna Mclean	Prosser	Haley VerBout
Alison Bowers	Kari Haeger	Meg McMonigal	Andy Radatz	Marsha Virgin
Kristina Braaten	Crissy Haider	Barbara M. McQuillan	Terese Radford	Samantha Vitiello
Larry Brandt	John Halpern	Medcraft	Gretchen Raymer	Colleen Vue
Henry & Nancy Brantingham	Antonia Hamilton	Blake Meisenheimer	Recruiting Strategies, LLC	Michael Wagner
Anne Breckbill	G.E. & Nancy Hamilton	Robert & Sharon	Catherine Reller	Carter Walker
Bremer Bank	Barb & John Hansen	Meisenheimer	Kristi Richard	Debra Wamsley
Tamara Buetow	Kristine Hanson	Lynn & Mike Metz	Ruth Richardson	Edward & Lynna Wangelin
Rebecca Buller	Hennepin County Human	Susan & Daniel Mickelberg	Annette F Rivard	Elaine Weber Nelson
Sharon J. Bunnell	Services & Public Health	Mickey O'Kane	RJW Foundation	Ann Webster
Kevin Burke	Mitchell & Koni Heyda	Jean Midthun	Robins Kaplan LLP	Stephanie & Steve Weiler
Stacy Bury	Elaine Hoefener	Minnesota Community	Paula Robinson	Lori Wellman
Cargill Foundation	Lori Hoefener	Foundation	Gary & Sandra Rohrer	Western Bank
Elisheva Carlson	Lori Hogleud	Minnesota Department of	Andrea & Rob Roland	Wicked Sisters
Sharon Carmody	Claudia Holl	Human Services	Mark & June Rolf	Daryl & Kaye Wikstrom
Susan Carroll	Steven Hollick	Missions Made Possible	Teri Rooney	Cathleen & Bruce Bell
Mark Charnekar	David Hong	MOFAS	Susan Rostkoski	Kristin Williams
City of St. Louis Park Housing	Sylvia Horwitz	Guadalupe Morales	Susan M. Sanger	Claire Wilson
Authority	Ida Lee & Lou Hurvitz	Morgan Planning Group, LLC	Jessica Santer	Louise Winter
Sarah Collieran Armajani	Jane Jarosch	Mark & Amy Morrow	Toby M. Sarahan	Sarah Winters
Kathryn A. Collins	Cheryl Jensen	Evans Family Charitable Fund	Mary Jo Savage	Michelle Witte
Reginald Collymore	Dan Johnson	The Murphy Family Foundation	Jan Schwarz	Womack Family Foundation
Christina Colwell	Maria Johnson	Shea Murphy	Scott Family Foundation II	Sheila A. Woodbeck
R. Michael & Sharon Conley	Roger Johnson	Nancy Nelson McIntosh	Emily Seddon	Malini Wright
Allen & Rita Corcoran	Tracy Johnson	Clareyse Nelson	David Sheppard	YourCause
Cheryl Davidson	Latia Jones	Emily Nelson	Rachelle Singleton	



## IN-KIND CONTRIBUTORS

Davina Baldwin	Sarah Curry	Marti Johnson	Kristi Olson	Ashley Todd
Beth Benson	Cheryl Davidson	Judy & John Elder	Laurie Ostertag	Cheryl Ulstrom
Heather Berglund	Cyndie DeRidder	Sonja Karbo	Brittany Ouellette	Rebecca Van Dyke
Teresa & William Blonigan	Diversified Brokerage Services, Inc.	Bethann Kemling	Letta Wren Page	Kelly K Vriezen
Alexandra Bohar	Emily Dombeck	Jeremy Kirschbaum	Rochelle Peyton	Michael Wagner
Mary Boldischar	Brooke Eischens	Rebecca Kramer	Mary Beth Polski	Walgreens
Sharon "Lil" Brenny	Jessie Everts & Val Eisele	Breanne Kwatera	Jenn Prince	David Wallraff
Sharon J. Bunnell	Laura Fannes	Donna Magarian	Charlie Robbins	Stephanie Weiler
Byerly's Saint Louis Park	James Field	Jessica McBride-Pauna	Vicki Robbins	Janet Weivoda
Caribou Coffee	Fox den Salon	Clare McCormick	Laurel Sandberg	Wells Fargo Bank, N.A.
Sharon Carmody	LaVonne Glidden	George & Tracy McNulty	Leann Sawatzky	Athelgra Williams
Mount Calvary Lutheran Church	Sally Guillet	Menards	Mercedes Sheldon	Mary Jo Wolf
Alberta Carroll	Amey Haas	Michelle Meyers & David Philips	Michelle Simonsen	Mandi Zwack
Christ Lutheran Church	Tim Hannemann	Mike & Phyllis Curry	Steven Singleton	Margot Zweber
City of Minneapolis	Lucy Haugh	Minneapolis Marriott Northwest	Ryahn Spece	
City of St. Louis Park	Angela Hop	Jessica Nadeau	Kelly & Daniel Stith	
Chris and Katie Clark	INFRA	Nancy Nelson McIntosh	Julie Sullivan	
Becky Cole	Maria Johnson	Joyce and George Nolen	Katherine Swanson	
Sandy Coughlin		Barbara Olson	Target	



## 2017 BOARD OF DIRECTORS

### Board President

Lesley Doehr, Cargill, Inc.

### Vice President

Cheryl Jensen, Strategic Consulting & Coaching

### Treasurer

Angie O'Leary, RBC Wealth Financial

### Secretary

Blake Meisenheimer, Zeal Creative

### Immediate Past President

Sally Guillet, Licensed Psychologist & Addiction Educator

### Directors

Katie Collins, LifeWorks

Heather Berglund, USI Insurance Services

Nancy Nelson McIntosh, Wealth Management Executive

Sue Klaseus, Strategy & Development Nonprofit Consultant

Lori Hoefener, Wells Fargo

Cheryl Davidson, Housing Subject Matter Expert & Guardian  
ad Litem

Tracy Johnson, TTJ Group, LLC

Megan McKenzie, Robin Kaplan LLP

## 2017 LEADERSHIP

Karina A. Forrest-Perkins MHR LADC  
Chief Executive Officer

Jessie C. Everts PhD LMFT  
Vice President of Clinical Services

Teresa Evans  
Senior Director of Development and Communications

Carmen Finn MA LADC ADCR-MN  
Senior Director of Treatment Services

Jessica McBride-Pauna MPS LPCC LADC  
Director of Treatment Services

James McMurray  
Information Technology Manager

Kristi Olson  
Senior Director of Medical Billing and Corporate  
Compliance

Andrea Roland MA LPCC  
Mental Health Manager

Lori Rolf LGSW LADC  
Recovery Support Services Manager

Teri Rooney  
Manager of Operations

Dan Ursin  
Senior Director of Finance and Administration

Cathleen Williams Bell  
Supportive Housing Program Manager







WAYSIDE  
RECOVERY CENTER

3705 Park Center Blvd.  
St. Louis Park, MN 55416  
952.926.5626  
waysiderecovery.org



WAYSIDE RECOVERY CENTER'S MISSION:

*Breaking the cycle of  
addiction and trauma  
for women, children, and families*

